

TEST REPORT	
Restriction of the use of certain hazardous substances	
Report Reference No.....	18-0419-PS-R01
Compiled by (+ signature).....	Carrey Wu
Approved by (+ signature)	Alex Wang
Date of issue.....	2018.05.30
Testing Laboratory	TÜV AUSTRIA (SHANGHAI) CO.,LTD
Address.....	Room 306-309, Rongbo Building, No.335 Xian Xia Road, Shanghai, P. 200051, P.R.China.
Applicant's name	Shanghai Fatahoo Industrial Corp.,Ltd
Address.....	No 388-2-2, West of Yingdu Road, Xinqiao Town, Songjiang District, Shanghai
Test specification:	
Standard	EN 50581:2012 EN 62321-2:2014 EN 62321-4:2014 EN 62321-5:2014 EN 62321-6:2015 EN 62321-7-2:2017
Test procedure.....	CE-RoHS
Non-standard test methods.....	N/A
Test Report Form No	TTRF_RoHS A1
TRF Originator.....	TÜV AUSTRIA (SHANGHAI) CO., LTD
Master TRF	Dated 2017-07
Test item description	Environmental-friendly CPP cold laminating film
Trade Mark	N/A
Model and/or type reference	FL0015
Manufacturer	Same as applicant
Description(s).....	See sample photos
Remark	N/A



This report is for the exclusive use of TÜV Austria's Client and is provided pursuant to the agreement between TÜV Austria and its Client. TÜV Austria's responsibility and liability are limited to the terms and conditions of the agreement. TÜV Austria assumes no liability to any party, other than to the Client in accordance with the agreement, for any loss, expense or damage occasioned by the use of this report. Only the Client is authorized to permit copying or distribution of this report and then only in its entirety. Any use of the TÜV Austria name or one of its marks for the sale or advertisement of the tested material, product or service must first be approved in writing by TÜV Austria. The observations and test results in this report are relevant only to the sample tested. This report by itself does not imply that the material, product, or service is or has ever been under a TÜV Austria certification program.

TTRF_RoHS A1

Testing:

Date of receipt of test item.....: May. 24, 2018
Date (s) of performance of tests: May. 24, 2018 - May. 29, 2018

Test Requirements:

Determine the Pb, Cd, Hg, Cr(VI), PBBs & PBDEs, DBP, BBP, DEHP, DIBP content of the parts according to the RoHS Directive 2011/65/EU

Test Result/Comments:

Based on the analysis on the submitted samples, the results do comply with the test requirement as mentioned below:

1. Sample prepared with reference to IEC 62321-2:2013 Determination of certain substances in electrotechnical products - Part 2: Disassembly, disjunction and mechanical sample preparation
2. Wet Chemical Test Method
 - a. Determination of Lead ,Cadmium by ICP-OES with reference to IEC 62321-5:2013
 - b. Determination of Mercury by ICP-OES with reference to IEC 62321-4:2013
 - c. Determination of Hexavalent Chromium by Spot test or UV-Vis Method with reference to IEC 62321-7-2:2017
 - d. Determination of PBBs and PBDEs by GC-MS with reference to IEC 62321-6:2015

TEST RESULTS:**RoHS 6 Items Content****Test Method:**

For Pb and Cd content: With reference to IEC62321-5:2013, Analysis was performed by ICP-OES.

For Hg content: With reference to IEC62321-4:2013, Analysis was performed by ICP-OES.

For Cr (VI) content: With reference to IEC62321-7-2:2017, Analysis was performed by UV-vis.

For PBBs and PBDEs content: With reference to IEC62321-6:2015, Analysis was performed by GC-MS.

No.	Test Items	MDL (mg/kg)	Results (mg/kg)	Limited Value* (mg/kg)
			1#	
1	Pb	2	N.D.	1000
2	Cd	2	N.D.	100
3	Hg	2	N.D.	1000
4	Cr (VI)	2	N.D.	1000
5	Monobromobiphenyl (MonoBB)	5	N.D.	---
	Dibromobiphenyl (DiBB)	5	N.D.	---
	Tribromobiphenyl (TriBB)	5	N.D.	---
	Tetrabromobiphenyl (TetraBB)	5	N.D.	---
	Pentabromobiphenyl (PentaBB)	5	N.D.	---
	Hexabromobiphenyl (HexaBB)	5	N.D.	---
	Heptabromobiphenyl (HeptaBB)	5	N.D.	---
	Octabromobiphenyl (OctaBB)	5	N.D.	---
	Nonabromobiphenyl (NonaBB)	5	N.D.	---
	Decabromobiphenyl (DecaBB)	5	N.D.	---
	Total PBBs / sum of above	---	N.D.	1000
	Monobromodiphenyl ether (MonoBDE)	5	N.D.	---
	Dibromodiphenyl ether (DiBDE)	5	N.D.	---
	Tribromodiphenyl ether (TriBDE)	5	N.D.	---
	Tetrabromodiphenyl ether (TetraBDE)	5	N.D.	---
	Pentabromodiphenyl ether (PentaBDE)	5	N.D.	---
	Hexabromodiphenyl ether (HexaBDE)	5	N.D.	---
	Heptabromodiphenyl ether (HeptaBDE)	5	N.D.	---
	Octabromodiphenyl ether (OctaBDE)	5	N.D.	---
	Nonabromodiphenyl ether (NonaBDE)	5	N.D.	---
Decabromodiphenyl ether (DecaBDE)	5	N.D.	---	
Total PBDEs / sum of above	---	N.D.	1000	

- Note :**
- 1) MDL = Method Detection Limit.
 - 2) N.D. = Not detected, less than MDL.
 - 3) "----" = Not Regulated.

FLOW CHART:

1. Test for Pb, Hg, Cd Content

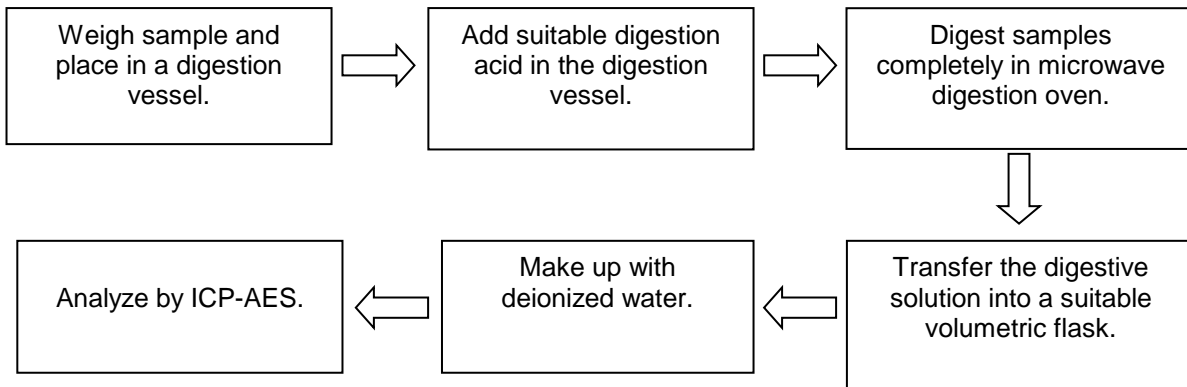

2. Test for Chromium (VI) Content

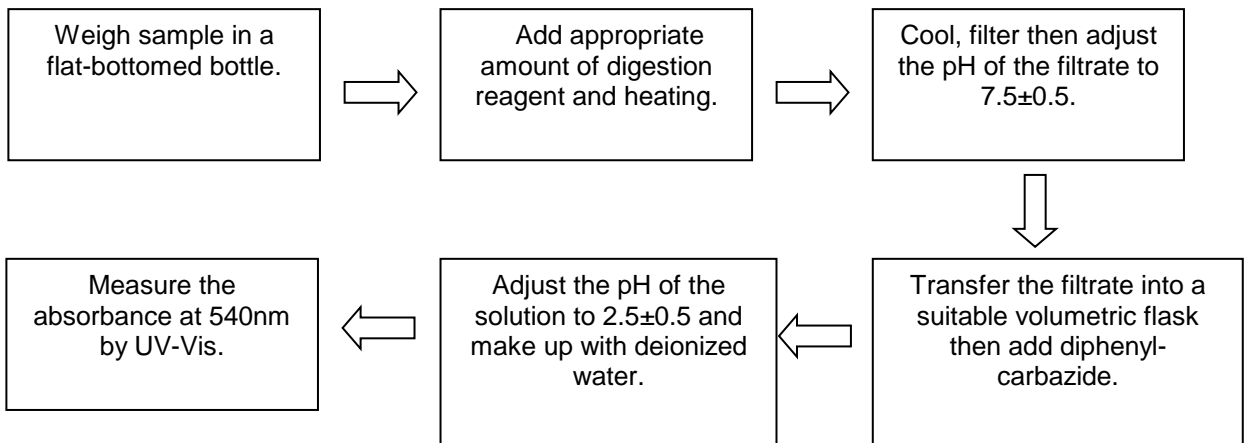

3. Test for PBBs&PBDEs Content

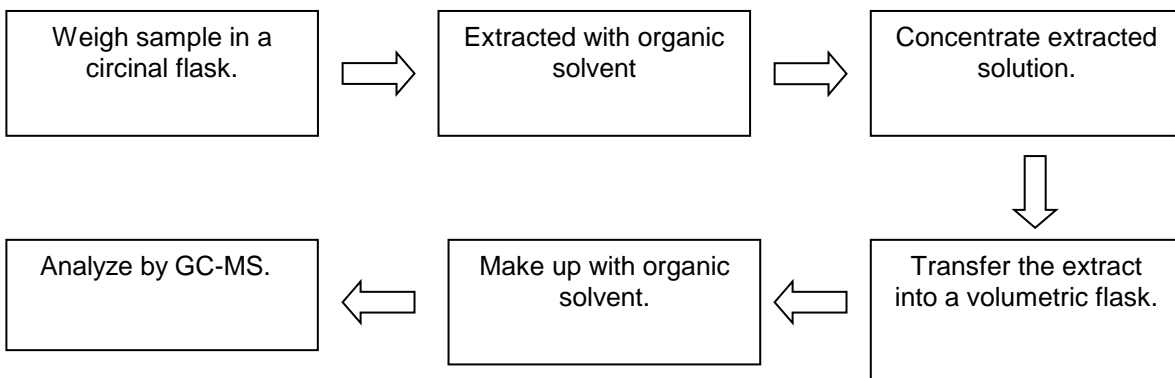

Test sample photos

